cisei sistema marionanni 2020

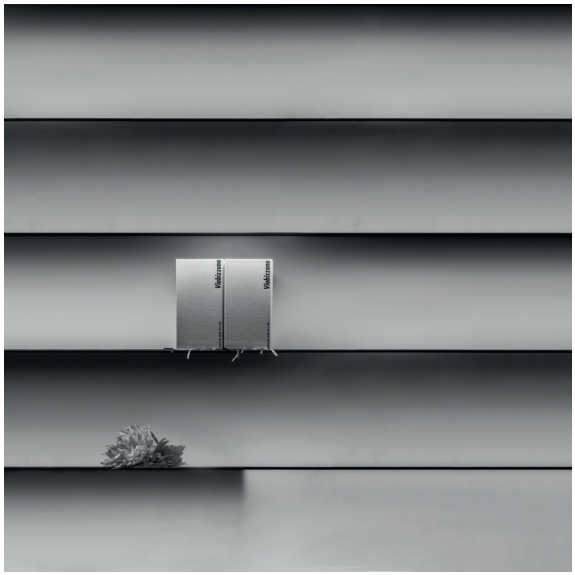

sistema a parete con piani mobili luminosi incassati in binario elettrificato a scomparsa totale per interni IP20, accessibile frontalmente attraverso una fessura di spessore 6mm. realizzato in estruso di alluminio ossidato nero di dimensioni 40x85mm, cablato con conduttori in rame di sezione 3mm², predisposto per alloggiare componenti ad innesto rapido senza cavo.
il binario è completo di testata di alimentazione con cavo 2x0,75mm² di lunghezza 3000mm. piani mobili luminosi di spessore 6mm realizzati in estruso di alluminio satinato argento, profondità 240mm, lunghezza 990, 1490, 1990 e 2990mm cablate con sorgente elettronica lineare a luce indiretta 25W/m 24V a 2700K o 3000K,
dimmerabili con alimentatore remoto 24Vdc escluso.
pronto, chi parla? ci sei? ci fai o ci stai? dipende... ma solo 6mm? si, solo 6mm..
poi vediamo! mn

track wall system with luminous movable shelves recessed in a fully concealed electrified track IP20 for indoor, accessible from the front through a 6mm thick slot. made of black oxidized extruded aluminum 40x85mm in size, wired with copper conductors with a 3mm² section, designed to house quick-fit components without cable.
the track is completed with end feed and 2x0.75mm² 3000mm cable.
luminous movable shelves thickness 6mm made of extruded silver satin aluminum, depth 240mm, length 990, 1490, 1990 and 2990mm wired with linear electronic source indirect light 25W/m 24V at 2700K or 3000K, dimmable with 24Vdc remote power supply not included.
hello, who's speaking? are you there? are you there or are you not? it depends...
so only 6mm? yes, only 6mm..
then we'll see! mn



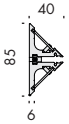

cisei sistema binario

IP20

Vb6.612.04	nero55	3000mm	7,6

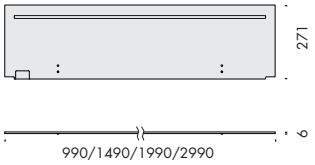

cisei sistema mensola

24Vdc

IP20

Vb6.612.11.27	argento opaco · matt silver	2700K	23W	990mm	4,5
Vb6.612.12.27	argento opaco · matt silver	2700K	35,5W	1490mm	6,8
Vb6.612.13.27	argento opaco · matt silver	2700K	48W	1990mm	9,1
Vb6.612.14.27	argento opaco · matt silver	2700K	73W	2990mm	13,8

Ra	R9	ies tm/30		sdcm	Vf	lm/m	W/m	lm/W	
95	90	Rf 93	Rg 102	step 2	24	1805	25	72	**A**
V1050	3,5	Ta25 °C		vita media · average life		50000 h		L80 B10	

Vb6.612.11.30	argento opaco · matt silver	3000K	23W	990mm	4,5
Vb6.612.12.30	argento opaco · matt silver	3000K	35,5W	1490mm	6,8
Vb6.612.13.30	argento opaco · matt silver	3000K	48W	1990mm	9,1
Vb6.612.14.30	argento opaco · matt silver	3000K	73W	2990mm	13,8

Ra	R9	ies tm/30		sdcm	Vf	lm/m	W/m	lm/W	
95	90	Rf 93	Rg 102	step 2	24	2030	25	81	**A**
V1051	3,5	Ta25 °C		vita media · average life		50000 h		L80 B10	


ADOLPHE APPIA
John Ruskin
LE SETTE LAMPADE DELL'ARCHITETTURA
manuale della luce 03
Viabizzuno

Viabizzuno
manuale della luce 03.
Viabizzuno
manuale della luce 03.
Viabizzuno
manuale della luce 03.




Persol





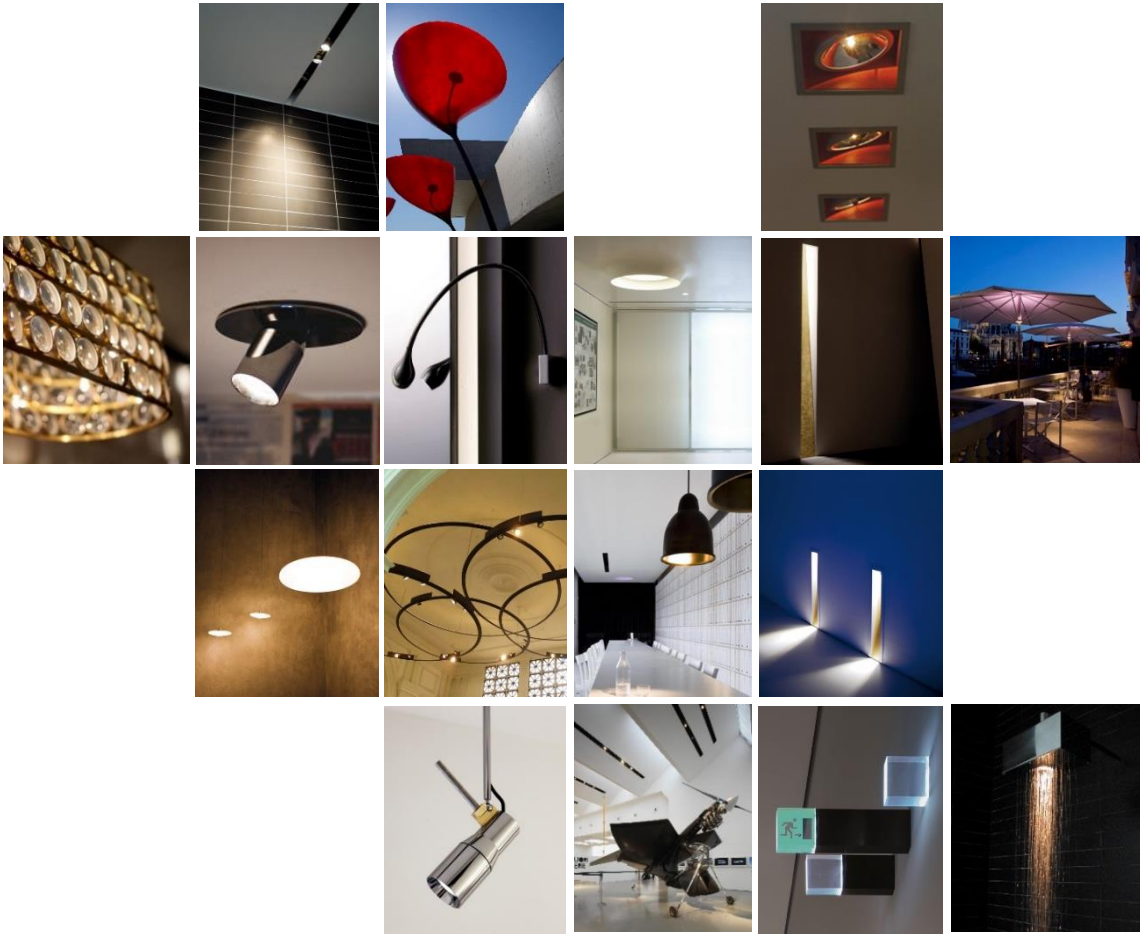

Subscribe To Our Newsletter

Cirrus Lighting

Distributor for Viabizzuno
Architectural Lighting Solutions
Web: www.cirruslighting.co.uk
Email: sales@cirruslighting.co.uk
Tel: 0207 193 2175
Fax: 0207 193 3175