

candela di vals

peter zumthor 1996

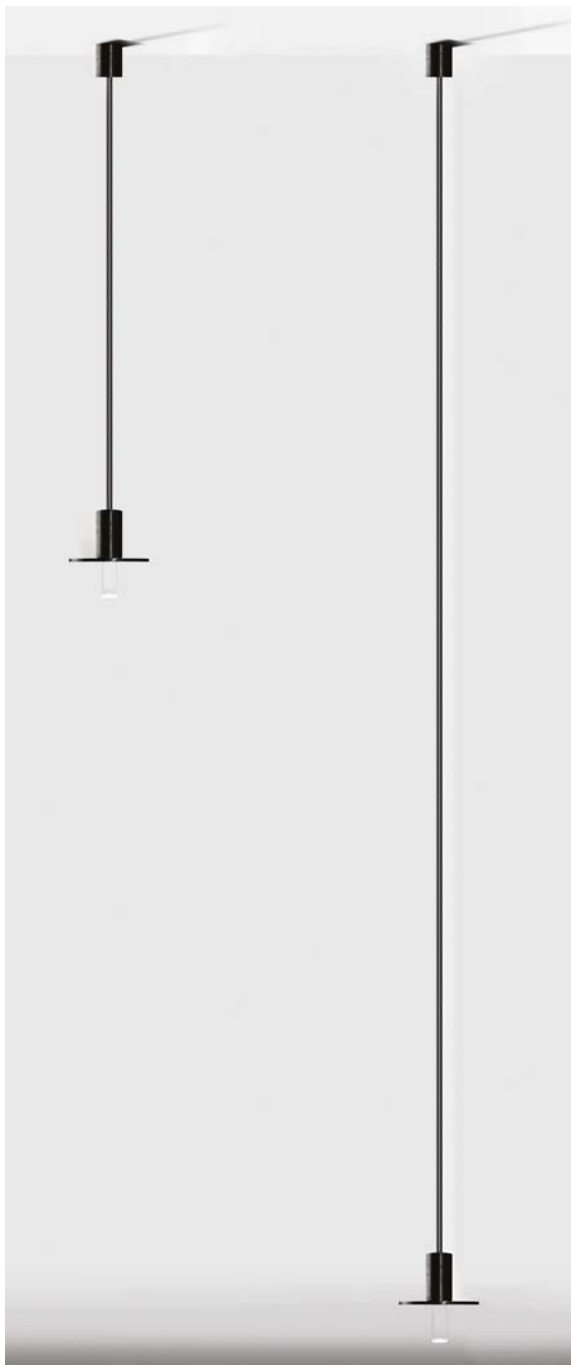

apparecchio di illuminazione a sospensione per interni IP20. realizzato in acciaio o in ottone naturale, costituito da rosone a soffitto, tige rigida di lunghezza 1000mm o 2500mm, disco verniciato trasparente di spessore 5mm diametro Ø150mm.

modelli:

candela di vals con sorgente elettronica 2700K Ra98 fino a 15,6W 1580lm e vetro tubolare trasparente IK04, alimentatore integrato o alimentatore remoto incluso,

candela di vals con attacco E27 150W, lampadina tubolare esclusa. finiture: acciaio naturale e ottone naturale. l'impiego di materiali naturali nel tempo dona alla lampada un particolare aspetto di invecchiamento dovuto al grado di ossidazione, che varia in base all'esposizione ed al grado di umidità.

IP20 rated suspension light fitting for indoor use.

realized in steel or natural brass consisting of a ceiling rose, rigid rod 1000mm or 2500mm long, transparent varnished 5mm thick diameter Ø150mm disk.

versions:

candela di vals with 2700K Ra98 up to 15.6W 1580lm led source and transparent tubular glass IK04, power supply integrated or remote power supply included, candela di vals with E27 150W lamp holder, tubular bulb excluded.

finishes: natural steel and natural brass. the use of natural materials by the time gives the lamp an oxidised appearance, which is different depending on where it is installed based on the humidity level.



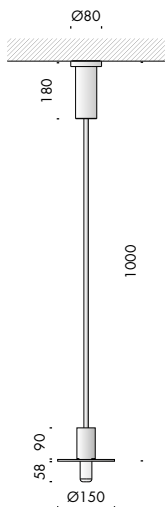

candela di vals 1000 110-240V 50-60Hz

Vb8.175.41 acciaio naturale · natural steel 2700K 2,8

Vb8.175.43 ottone naturale · natural brass 2700K 3

Ra	R9	ies tm-30		sdc	mA	V _{f (min)}	lm	W	lm/W	
98	98	Rf 96	Rg 103	step 1	500	31,2	1580	15,6	101	A+
xm000	les19 Ta25 °C		vita media · average life		70000 h	L80 B10				

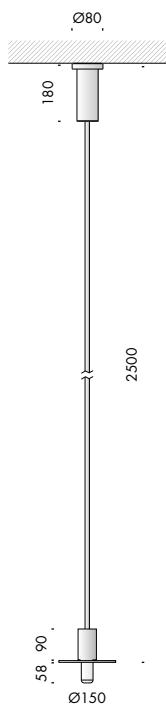

candela di vals 2500 110-240V 50-60Hz

Vb8.175.31 acciaio naturale · natural steel 2700K 5,5

Vb8.175.33 ottone naturale · natural brass 2700K 5,7

Ra	R9	ies tm-30		sdc	mA	V _{f (min)}	lm	W	lm/W	
98	98	Rf 96	Rg 103	step 1	500	31,2	1580	15,6	101	A+
xm000	les19 Ta25 °C		vita media · average life		70000 h	L80 B10				

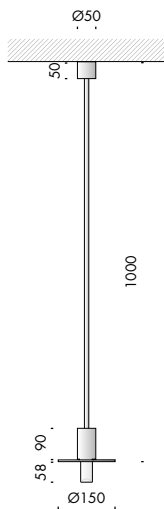

candela di vals 1000



IP20



CE



f8.175.61 acciaio naturale · natural steel

2700K 2,3

f8.175.63 ottone naturale · natural brass

2700K 2,5

Ra	R9	ies tm-30		sdc	mA	V _{f(min)}	lm	W	lm/W	
98	98	Rg 103	Rf 96	step 1	350	30,9	1240	10,8	115	A++
					500	31,2	1580	15,6	101	A+
xm000		Ta25 °C		vita media · average life		70000 h		L80 B10		

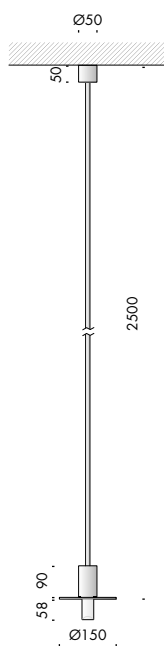

candela di vals 2500



IP20



CE



f8.175.51 acciaio naturale · natural steel

2700K 5

f8.175.53 ottone naturale · natural brass

2700K 5,2

Ra	R9	ies tm-30		sdc	mA	V _{f(min)}	lm	W	lm/W	
98	98	Rg 103	Rf 96	step 1	350	30,9	1240	10,8	115	A++
					500	31,2	1580	15,6	101	A+
xm000		Ta25 °C		vita media · average life		70000 h		L80 B10		



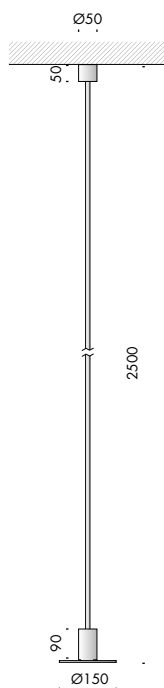
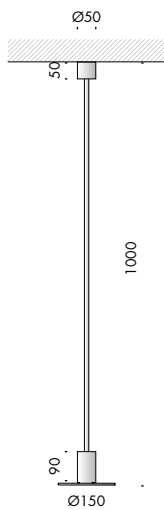

candela di vals E27 1000 250V 50-60Hz ⊕ IP20 CE ⓘ

f8.175.41	acciaio naturale natural steel	E27	max 100W	1,8
f8.175.43	ottone naturale natural brass	E27	max 100W	1,9

candela di vals E27 2500 250V 50-60Hz ⊕ IP20 CE ⓘ

f8.175.31	acciaio naturale natural steel	E27	max 100W	4,5
f8.175.33	ottone naturale natural brass	E27	max 100W	4,8



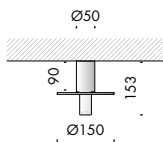

candela di vals soffitto



IP20



Vb8.175.71 acciaio naturale · natural steel

2700K 2,3

Vb8.175.73 ottone naturale · natural brass

2700K 2,5

Ra	R9	ies tm-30		sdc	mA	V _{f (min)}	lm	W	lm/W	
98	98	Rg 103	Rf 96	step 1	350	30,9	1240	10,8	115	A++
					500	31,2	1580	15,6	101	A+
xm000	Ta25 °C		vita media · average life		70000 h	L80	B10			

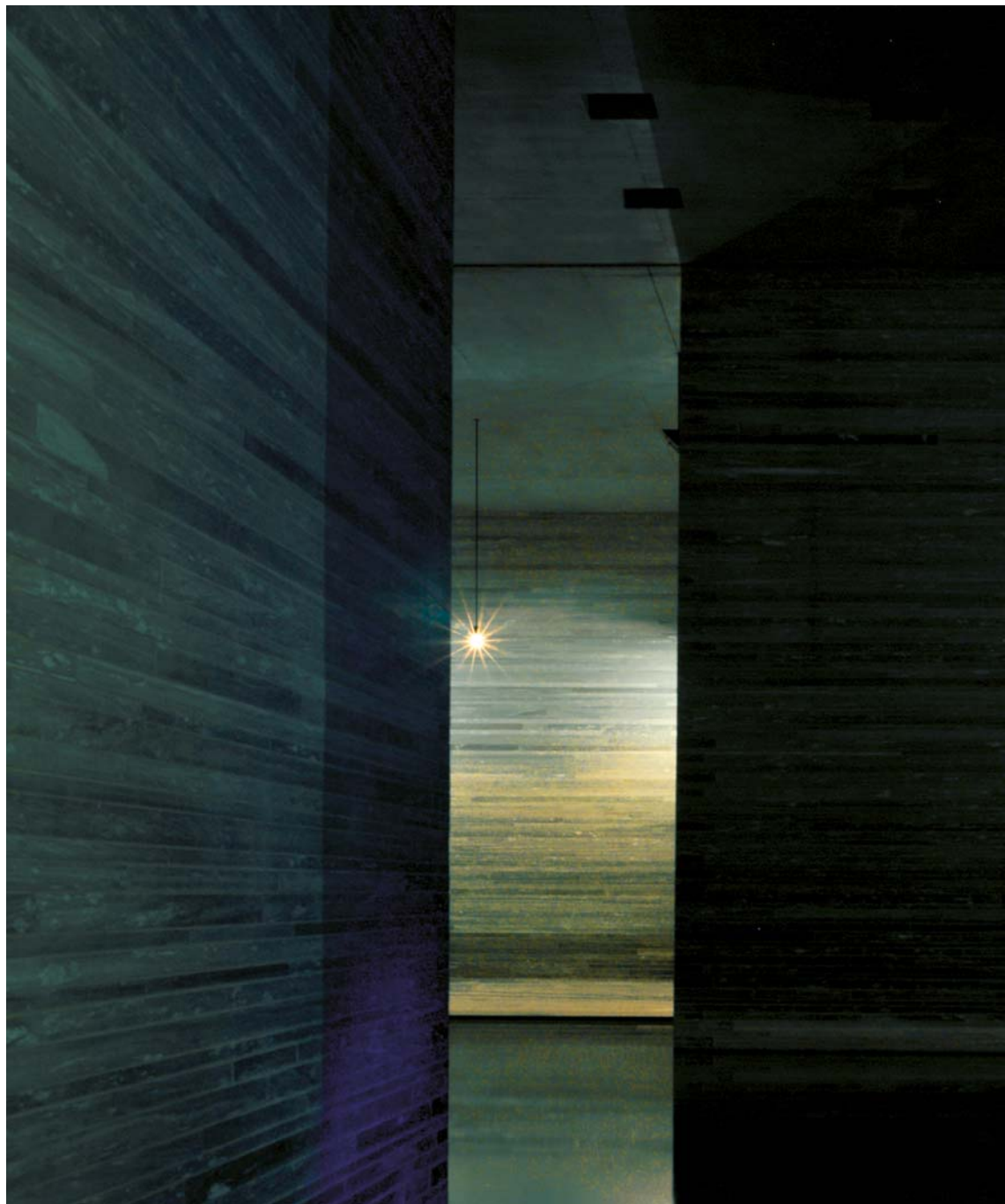

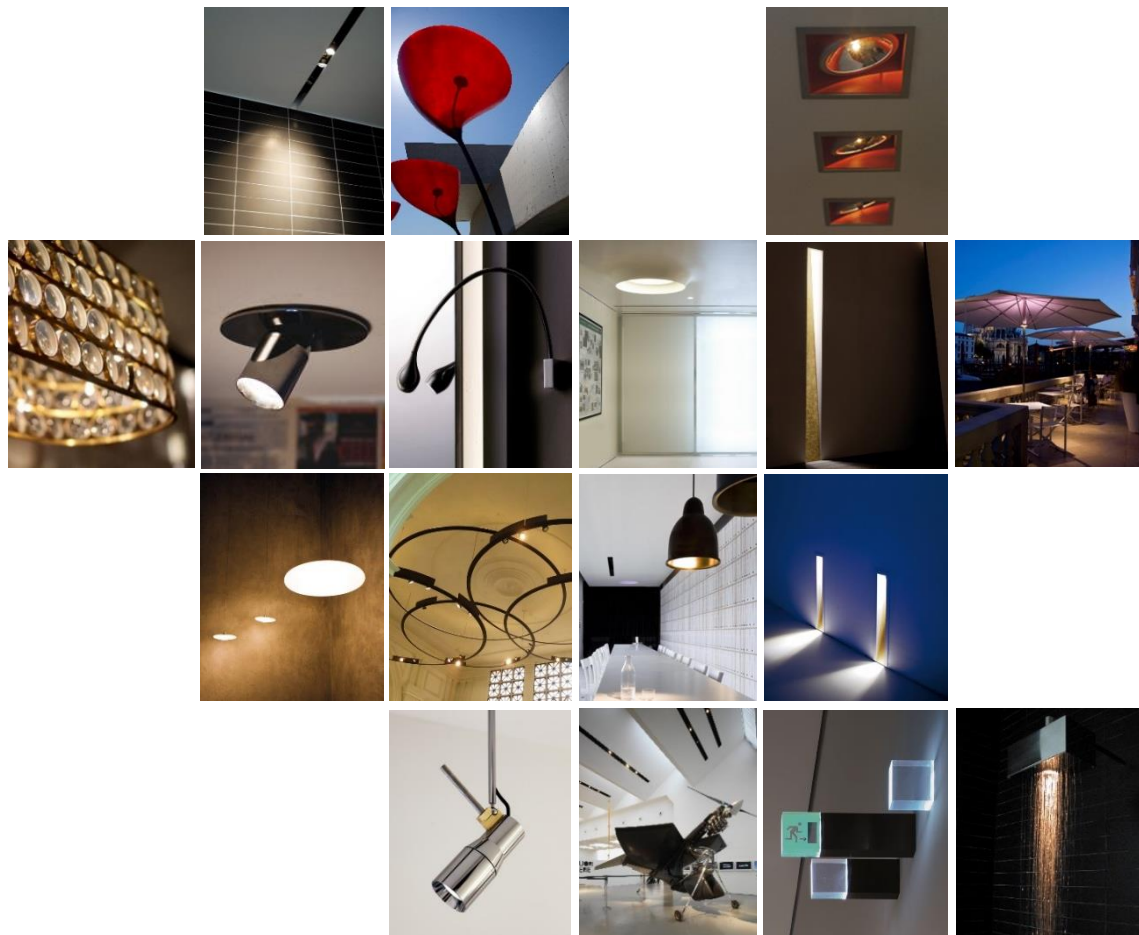

**Distributor for Viabizzuno
Architectural Lighting Solutions**

Web: www.cirruslighting.co.uk

Email: sales@cirruslighting.co.uk

Tel: 0207 193 2175

Fax: 0207 193 3175

